

**Wisconsin Registered Land Surveyor S-1594**

Rt. 3, Box 273  
Elkhorn, Wisconsin 53121  
Phone: (414) 723-4260 (office)  
(414) 723-7209 (FAX)

LOTS 10468 - 10472 INCLUSIVE OF  
BLOCK 190 OF LAKE COMO BEACH  
SUBDIVISION, BEING LOCATED IN  
SECTION 28, TOWN 2 NORTH, RANGE  
17 EAST, WALWORTH COUNTY,  
WISCONSIN.

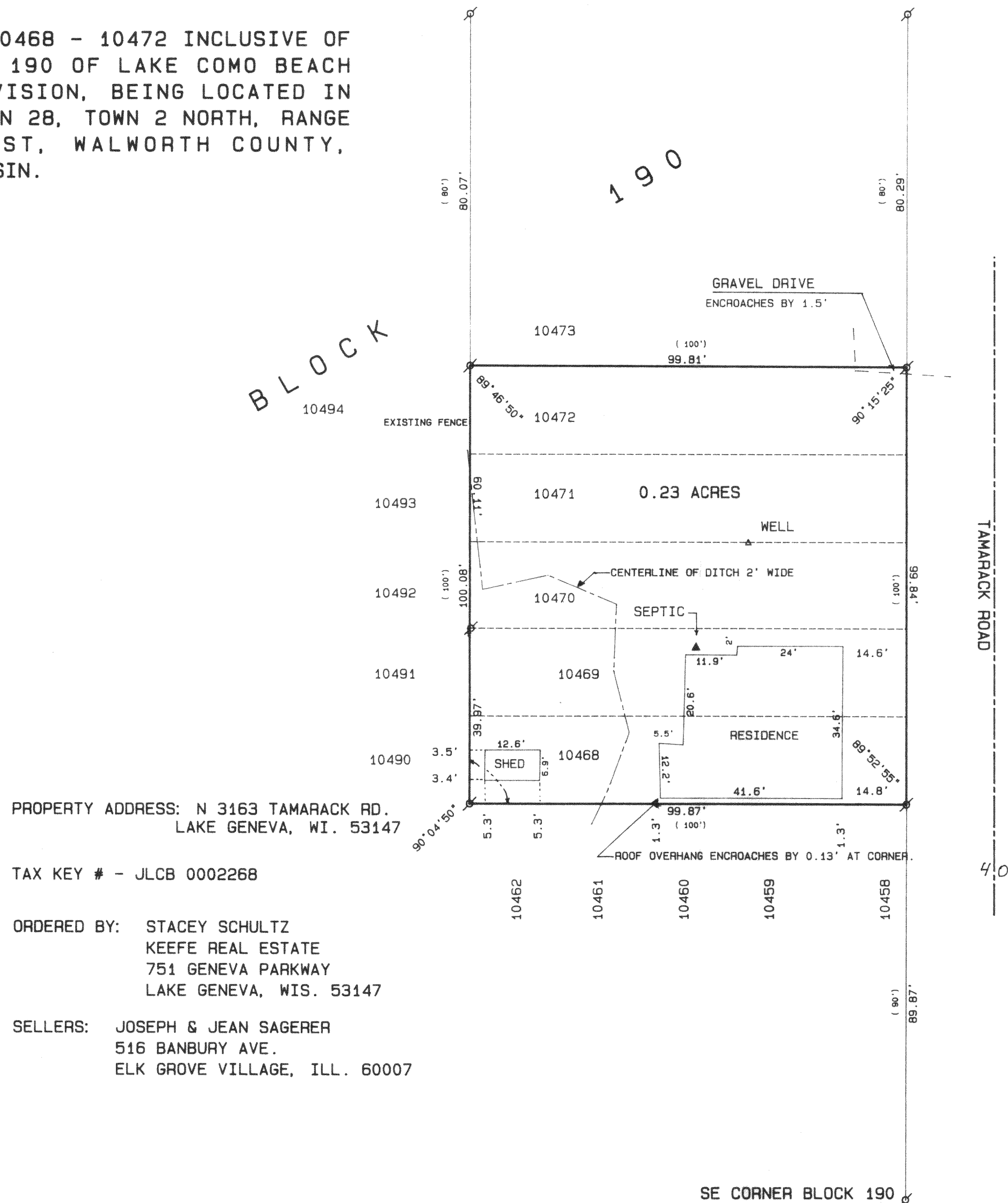

PROPERTY ADDRESS: N 3163 TAMARACK RD.  
LAKE GENEVA, WI. 53147

TAX KEY # - JLCB 0002268

ORDERED BY: STACEY SCHULTZ  
KEEFE REAL ESTATE  
751 GENEVA PARKWAY  
LAKE GENEVA, WIS. 53147

SELLERS: JOSEPH & JEAN SAGERER  
516 BANBURY AVE.  
ELK GROVE VILLAGE, ILL. 60007

Figure 1 is a schematic diagram of a vertical mast structure. The mast is a vertical line with a horizontal cross-arm attached to it. The mast is labeled "MAST" and the cross-arm is labeled "CROSS-ARM". A scale bar at the bottom indicates "SCALE 1" = 20 FEET".

- FOUND IRON PIPE
  - FOUND IRON ROD
  - FOUND BRASS CAPPED MONUMENT
  - FOUND CONCRETE MONUMENT
  - CHISEL CUT IN CONCRETE
  - SET IRON ROD, 24" LONG, WEIGHING 1.5 LBS./LINEAL FT., 3/4" DIA.
  - SET IRON ROD, 30" LONG, WEIGHING 4.5 LBS./LINEAL FT., 1-11/16" DIA.
- RECORDED AS DIMENSION
- EXISTING FENCE

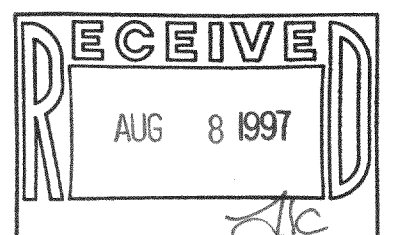

SCALE: 1" = 20 FEET

"I hereby certify that the above described property has been surveyed by me or under my direction and that the above map is a true representation thereof and shows the size and location of the property, its exterior boundaries, the location of all visible structures and dimensions of all principal buildings thereon, boundary fences, apparent easements, roadways and visible encroachments, if any."

"I, the undersigned, am one of the present owners of the property, and also those who purchase, mortgage, or guarantee the title thereto within one year from date hereof."

one year from date hereof."



---

KENNETH B. ABERNATHY, JR.  
WISCONSIN REGISTERED LAND SURVEYOR,  
S-1594

Date: JULY 14, 1997 Job No. 97.707

A circular professional seal for a Wisconsin Land Surveyor. The outer ring contains the text "WISCONSIN" at the top and "LAND SURVEYOR" at the bottom, separated by two five-pointed stars. The center of the seal contains the text "KENNETH B. ABERNATHY, JR." followed by "S-1594", "ELKHORN, WI", and "1998" at the very bottom.

JLCB-2268

217-1579